

Patient report

Bio-Rad DATE: 12/26/2019
D-10 TIME: 03:20 PM
S/N: #DC2K755917 Software version: 4.30-2
Sample ID: 10501610
Injection date 12/26/2019 02:48 PM
Injection #: 16 Method: HbA1c
Rack #: --- Rack position: 5

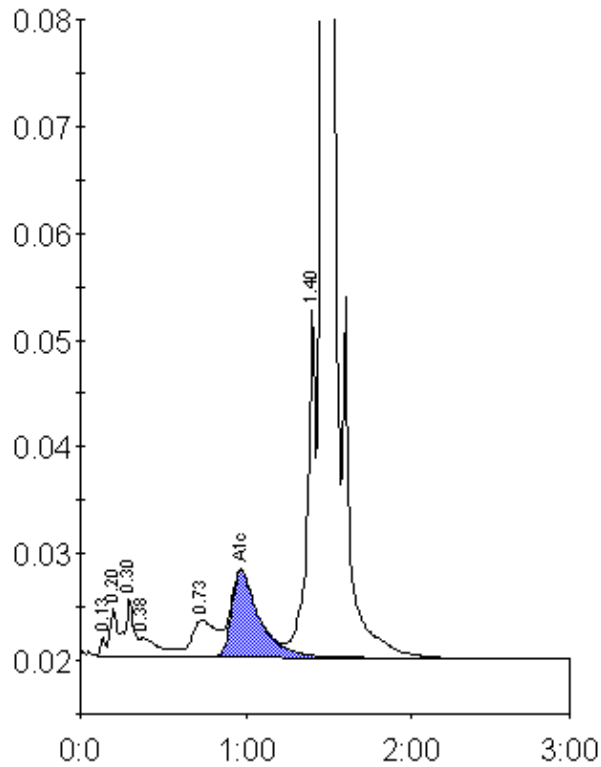

Peak table - ID: 10501610

Peak	R.time	Height	Area	Area %
Unknown	0.13	1771	3414	0.2
A1a	0.20	4478	12793	0.7
A1b	0.30	5428	21280	1.1
Unknown	0.38	1710	13479	0.7
LA1c/CHb-1	0.73	3433	35700	1.9
A1c	0.97	8031	93071	6.9
P3	1.40	32571	115185	6.1
A0	1.47	504436	1597122	84.4
Total Area:		1892044		

Concentration:	%
A1c	6.9